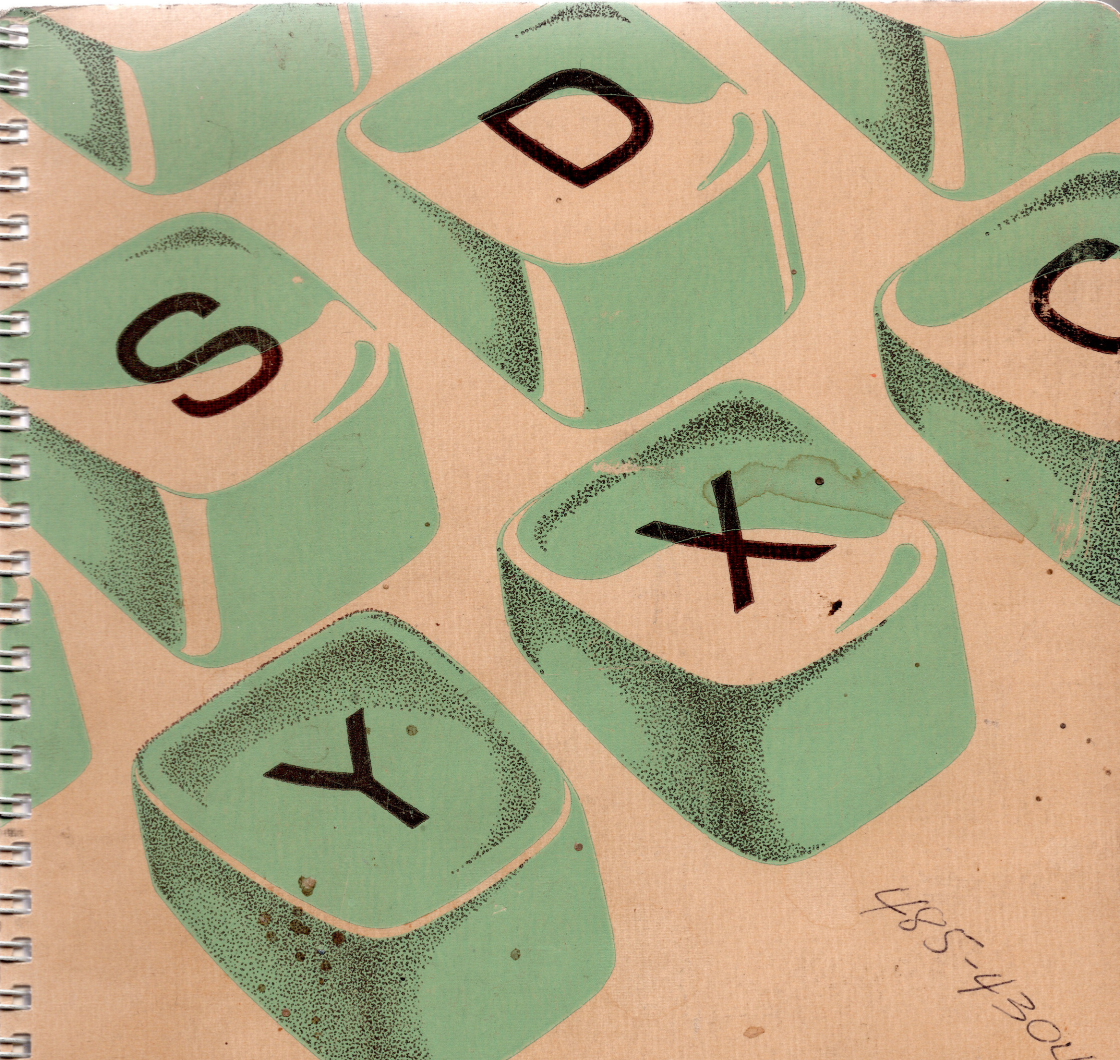

485-4304

LIVRET DES CLAVIERS

HERMES

TASTATUREN-KEYBOARDS
TECLADOS

PAILLARD S.A. YVERDON SUISSE

TABLE DES MATIÈRES

	Page
Répertoire des claviers HERMES ROCKET	2
Claviers HERMES ROCKET .	3-16
Répertoire des claviers HERMES 3000 – MEDIA 3 – STANDARD 8	17
Claviers HERMES 3000 – MEDIA 3 - STANDARD 8 .	18-32
Répertoire des claviers HERMES AMBASSADOR .	33
Claviers HERMES AMBASSA-DOR	34-43
Addenda	44
Notes.	45
Illustrations de machines . .	46

INHALT

	Seite
Tastaturen - Verzeichnis der HERMES ROCKET	2
Tastaturen der HERMES ROCKET	3-16
Tastaturen - Verzeichnis der HERMES 3000 – MEDIA 3 – STANDARD 8	17
Tastaturen der HERMES 3000 – MEDIA 3 – STANDARD 8	18-32
Tastaturen - Verzeichnis der HERMES AMBASSADOR .	33
Tastaturen der HERMES AMBASSADOR	34-43
Anhang	44
Anmerkungen	45
Maschinen-Abbildungen . .	46

	Page
Keyboards available - HERMES ROCKET	2
HERMES ROCKET keyboards	3-16
Keyboards available – HERMES 3000 – MEDIA 3 – STANDARD 8	17
HERMES 3000 – MEDIA 3 – STANDARD 8 keyboards	18-32
Keyboards available – HERMES AMBASSADOR .	33
HERMES AMBASSADOR keyboards	34-43
Addenda	44
Notes.	45
Illustrations of machines . .	46

INDEX

	Pagina
Repertorio de los teclados HERMES ROCKET	2
Teclados HERMES ROCKET	3-16
Repertorio de los teclados HERMES 3000 – MEDIA 3 – STANDARD 8	17
Teclados HERMES 3000 – MEDIA 3 – STANDARD 8	18-32
Repertorio de los teclados HERMES AMBASSADOR .	33
Teclados HERMES AMBAS-SADOR	34-43
Addenda	44
Notas	45
Ilustraciones de máquinas .	46

INDICE

« HERMES ROCKET »

CLAVIERS TASTATUREN KEYBOARDS TECLADOS

LANGUES	SPRACHEN	LANGUAGES	LENGUAS	Numéros Reference Numbers	Nummern Referencias
Allemand	Deutsch	German	Alemán	5502-C, 5502-D, 5502-E	
Allemand/français	Deutsch/franz.	German/French	Alemán/francés	5503-L, 5504-B	
Anglais	Englisch	English	Inglés	5501	
Anglo/allemand	Englisch/deutsch	Anglo/German	Inglés/alemán	5504-K	
Anglo/américain	Englisch/amerik.	Anglo/American	Inglés/americano	5501-A, 5508-C, 5531-A, 5531-B, 5537-B, 5545, 5545-A, 5552, 5553-C, 5554-C	
Anglo/français	Englisch/franz.	Anglo/French	Inglés/francés	5501-D, 5503-K, 5539-B, 5541, 5550-A, 5569	
Bulgare	Bulgarisch	Bulgarian	Búlgaro	5544-D	
Croate	Kroatisch	Croatian	Croata	5515, 5518	
Danois	Dänisch	Danish	Danés	5522-B	
Espagnol	Spanisch	Spanish	Español	5525	
Espagnol/améric.	Spanisch/amerik.	Spanish/American	Español/americ.	5534, 5534-C, 5543-A, 5546, 5546-A, 5547, 5547-A, 5557-A, 5557-B, 5557-D, 5558, 5558-A	
Finlandais	Finnisch	Finnish	Finlandés	5529-C, 5529-D	
Français	Französisch	French	Francés	5503-B, 5519	
Franco/américain	Französisch/amerik.	French/American	Francés/americ.	5538-A, 5554-D	
Franco/anglais	Französisch/englisch	French/English	Francés/inglés	5542	
Grec	Griechisch	Greek	Griego	5567, 5568	
Hébreu	Hebräisch	Hebrew	Hebreo	5540-A	
Hollandais/français	Holländisch/franz.	Dutch/French	Holandés/francés	5508-B	
Hongrois	Ungarisch	Hungarian	Húngaro	5513	
Islandais	Isländisch	Icelandic	Islandés	5566-B	
Italien	Italienisch	Italian	Italiano	5505	
Kanamoji	Kanamoji	Kanamoji	Kanamoji	5572	
Letton	Lettisch	Latvian	Letón	5533-A	
Lithuanien	Litauisch	Lithuanian	Lituano	5556-A	
Polonais	Polnisch	Polish	Polaco	5514-C	
Polyglotte	Polyglott	Polyglot	Políglota	**5565-A, 5565-B,** 5501-A, 5501-D, 5503-L, 5504-B, 5504-K, 5507, 5508-B, 5508-C, 5518, 5521-C, 5523-B, 5532-B, 5535-E, 5535-F, 5539-B, 5550-A, 5564	
Portugais	Portugiesisch	Portuguese	Portugués	5507, 5507-B, 5507-C, 5535-E, 5535-F, 5570	
Quôc Ngu	Quôc Ngu	Quôc Ngu	Quôc Ngu	5532-B	
Roumain	Rumänisch	Roumanian	Rumano	5564	
Russe	Russisch	Russian	Ruso	5562, 5562-A, 5562-B	
Scandinave	Skandinavisch	Scandinavian	Escandinavo	5523-B, 5524-C	
Serbe	Serbisch	Serbian	Servio	5517	
Slovaque/allemand	Slovakisch/deutsch	Slovak/German	Eslovaco/alemán	5526-A	
Tchèque	Tschechisch	Czech	Checo	5511-A, 5548-A	
Turc	Türkisch	Turkish	Turco	5521-C	
Ukrainien	Ukrainisch	Ukrainian	Ucraniano	5551-A	

« HERMES ROCKET »

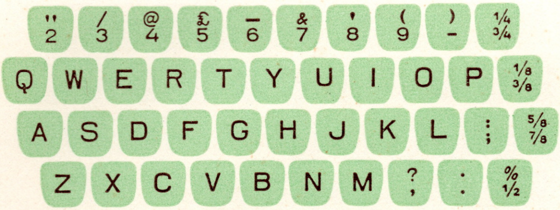

5501

British Empire

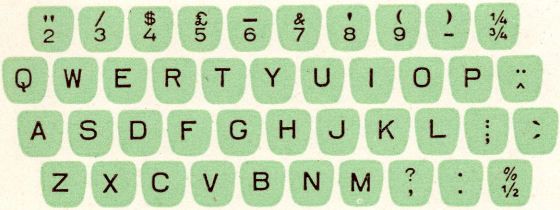

5501-A

South Africa

5501-D

Anglo-American

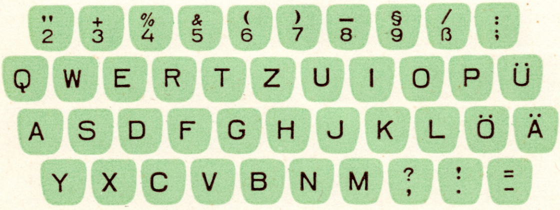

5502-C

Österreich

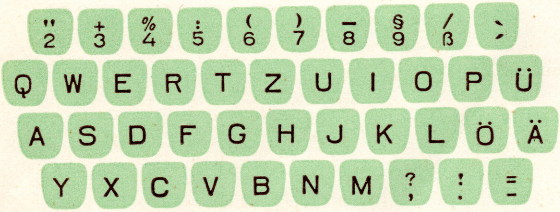

5502-D

Deutschland

5502-E

Deutschland

« HERMES ROCKET »

5503-B
Suisse (français)

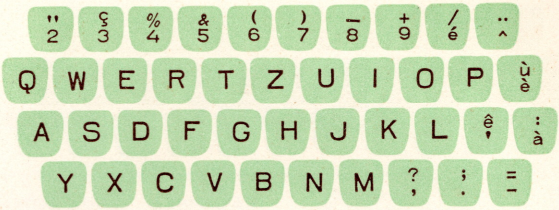

5503-K
Japon (français)

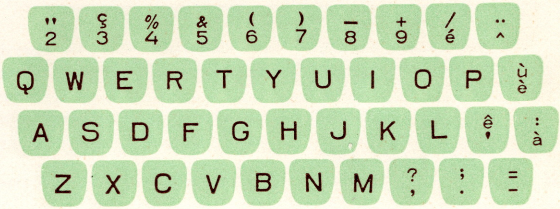

5503-L
Luxembourg

5504-B
Schweiz (deutsch)

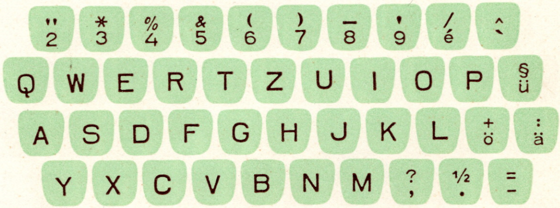

5504-K
Japan (deutsch)

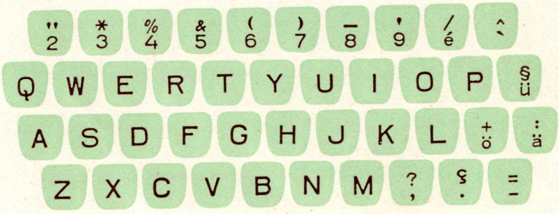

5505
Italia

5507

Colónias portuguesas

5507-B

Portugal

5507-C

Portugal

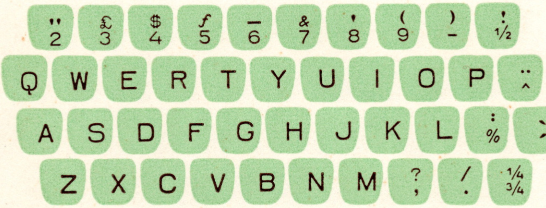

5508-B

Nederland

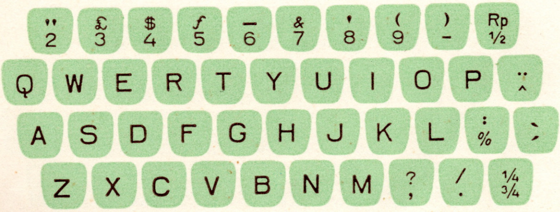

5508-C

Indonesian

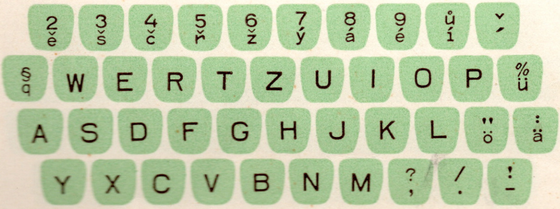

5511-A

Česko

« HERMES ROCKET »

5513
Magyarország

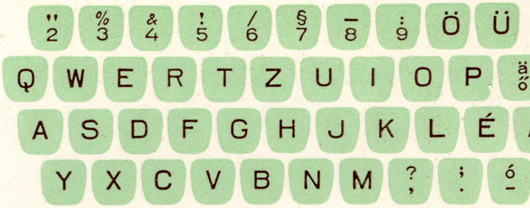

5514-C
Polsko

5515
Croate

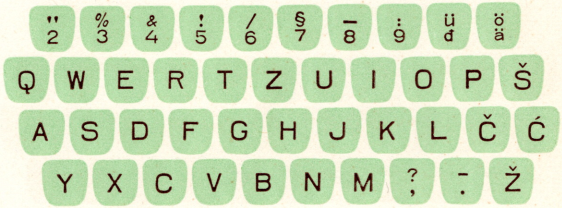

5517
Serbe

5518
Croate-français

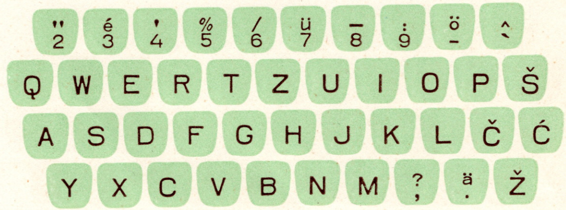

5519
France/Belgique

« HERMES ROCKET »

5521-C

Türkiye cümhuriyeti

5522-B

Danmark

5523-B

Sverige

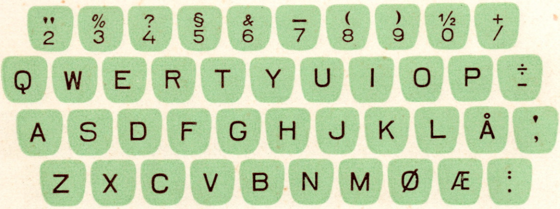

5524-C

Norge

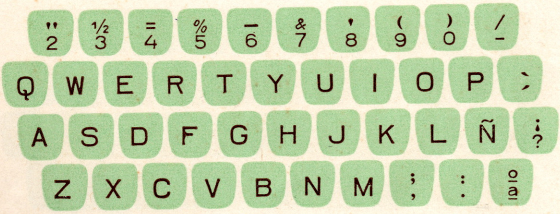

5525

España

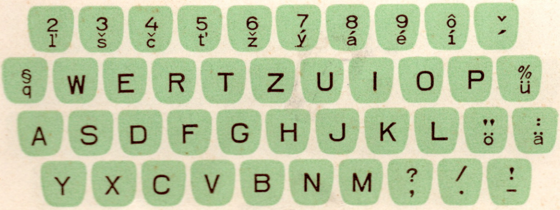

5526-A

Slovensko-deutsch

5529-C

Suomi I

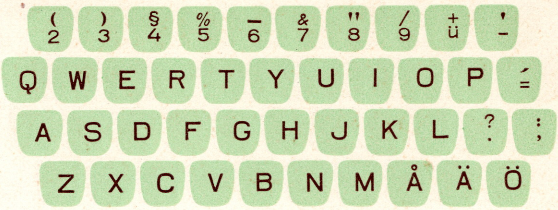

5529-D

Suomi II

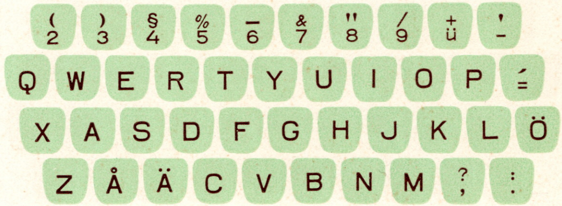

5531-A

India/Pakistan

5531-B

Aden

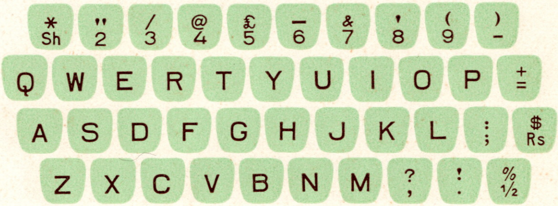

5532-B

Viêt-Nam
(Quôc Ngu)

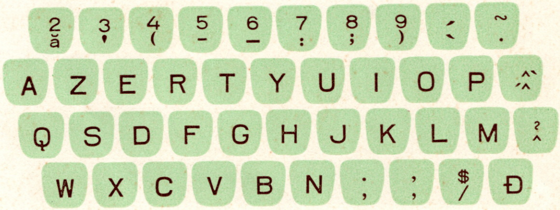

5533-A

Latvija

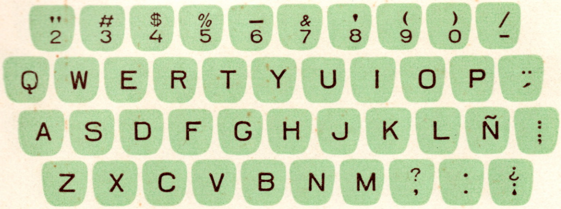

5534

México

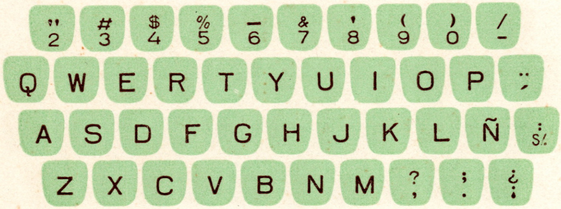

5534-C

Ecuador

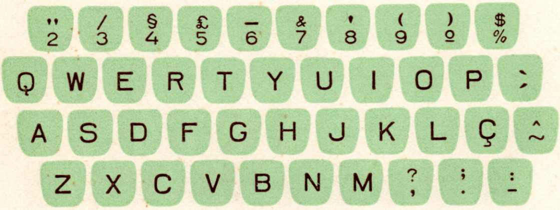

5535-E

Brasil

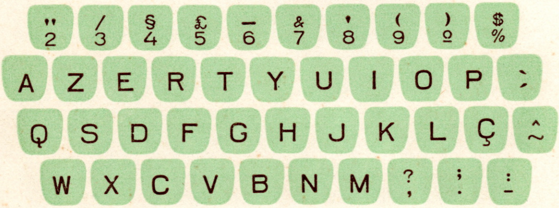

5535-F

Angola

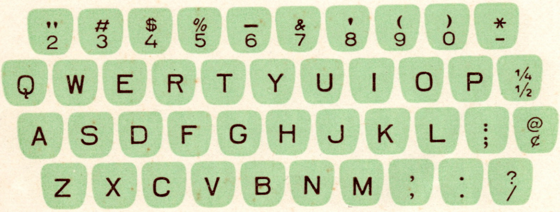

5537-B

U. S. A./Canada

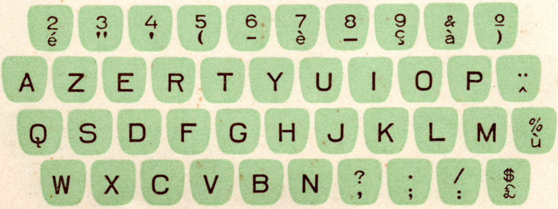

5538-A

Viêt-Nam (français)

5539-B

Israël (anglo/français)

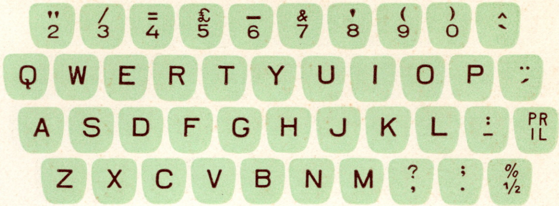

5540-A

Israël (hébreu)

5541

Anglo-égyptien

5542

Franco-égyptien

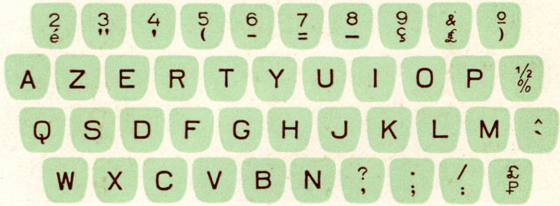

5543-A

Philippine Islands

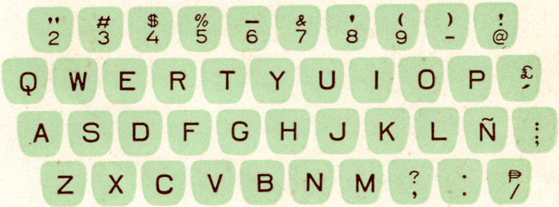

5544-D

Bulgarie

5545

Anglo-American

5545-A

Singapore

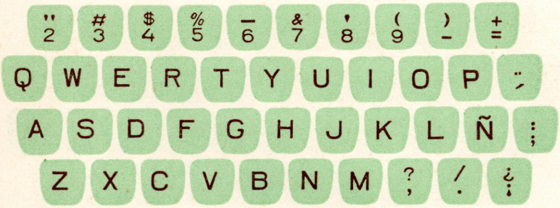

5546

Hispano-americano

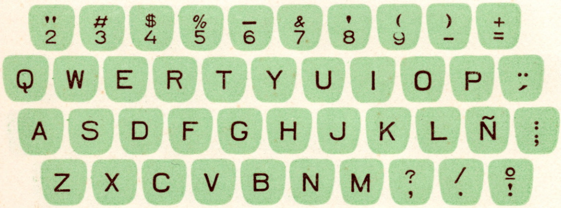

5546-A

Venezuela/ Colombia

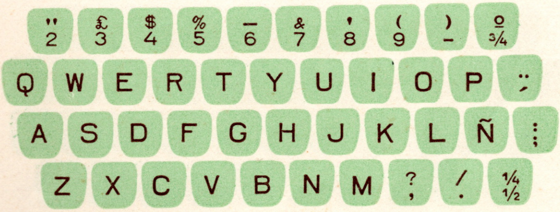

5547

Argentina

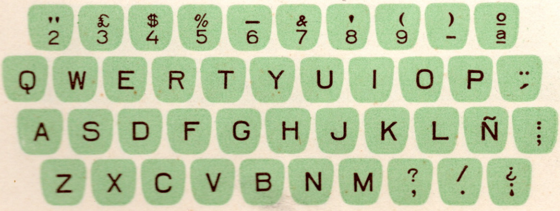

5547-A

Chile

« HERMES ROCKET »

5548-A

Česko

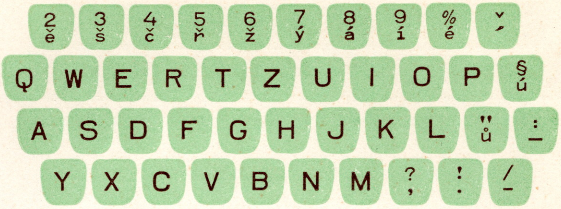

5550-A

Malta

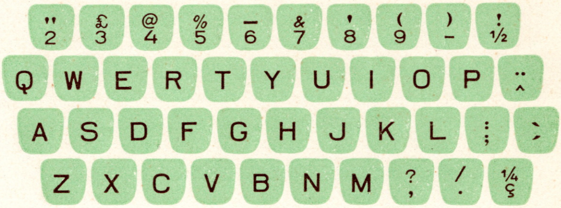

5551-A

Ukrainien

5552

Hongkong (Anglo-American)

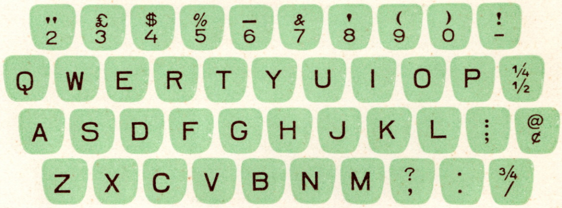

5553-C

Japan

5554-C

Canada (Anglo-American)

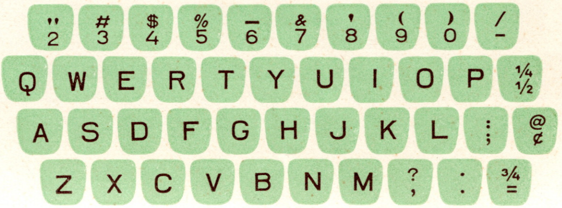

5554-D

Canada (Franco-américain)

5556-A

Lietuva

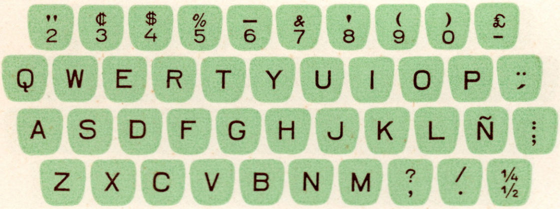

5557-A

Costa-Rica

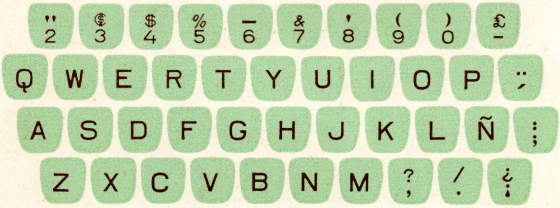

5557-B

Nicaragua

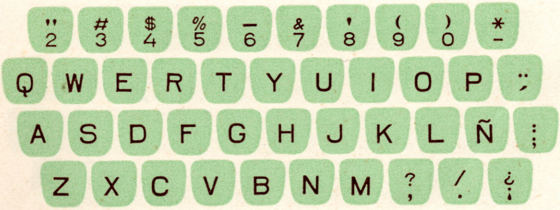

5557-D

Panamá

5558

Perú

« HERMES ROCKET »

5558-A
Cuba

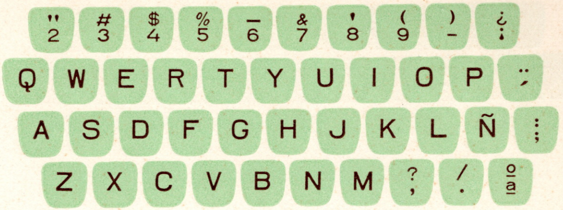

5562
U. R. S. S.

5562-A
U. R. S. S.

5562-B
U. R. S. S.

5564
România

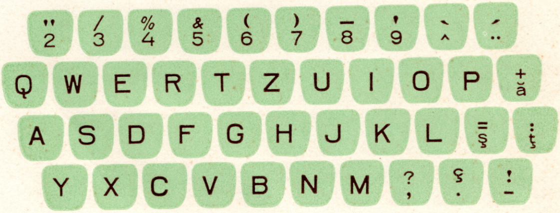

5565-A
Polyglotte

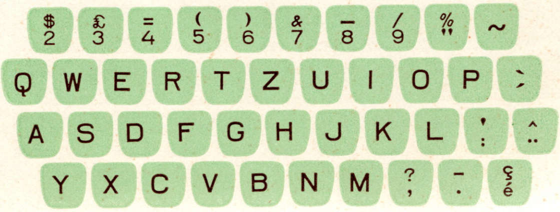

« HERMES ROCKET »

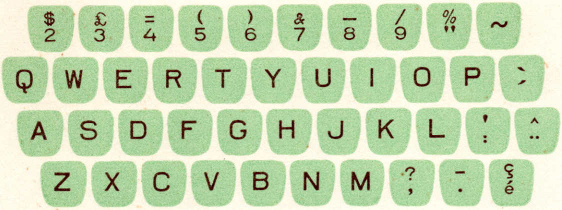

5565-B

Polyglotte

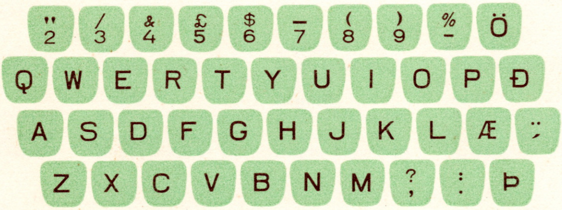

5566-B

Iceland

5567

Gréco-latin

5568

Grec

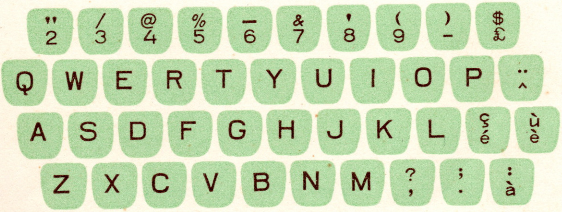

5569

Franco/allemand

5570

Timor

« HERMES ROCKET »

5572

Japan (Kanamoji)

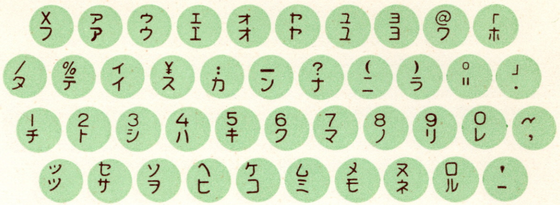

« HERMES 3000 / MEDIA 3 / STANDARD 8 »

CLAVIERS TASTATUREN KEYBOARDS TECLADOS

LANGUES	SPRACHEN	LANGUAGES	LENGUAS	Numéros Reference Numbers Nummern Referencias
Allemand	Deutsch	German	Alemán	3010-C/8010-C, 3010-D/8010-D
Allemand/français	Deutsch/franz.	German/French	Alemán/francés	3003-L/8003-L, 3004-A/8004-A, 3050/8050 3099/8099
Anglais	Englisch	English	Inglés	3001/8001, 3001-A/8001-A
Anglo/afrikaans	Englisch/afrikaans	Anglo/Afrikaans	Inglés/afrikaans	3097-B/8097-B
Anglo/allemand	Englisch/deutsch	Anglo/German	Inglés/alemán	3101-K/8101-K
Anglo/américain	Englisch/amerik.	Anglo/American	Inglés/americano	3043-B/8043-B, 3043-C/8043-C, 3043-E/8043-E, 8043-F, 3045-A/8045-A, 3045-C/8045-C, 3071/8071, 3072/8072, 3073-E/8073-E, 3088/8088
Anglo/français	Englisch/franz.	Anglo/French	Inglés/francés	3053, 3065-B/8065-B, 3098/8098, 3102-K/8102-K, 3136/8136
Arabe	Arabisch	Arabic	Arabe	7140
Bulgare	Bulgarisch	Bulgarian	Búlgaro	3020-B/8020-B
Croate	Kroatisch	Croatian	Croata	3091/8091
Danois	Dänisch	Danish	Danés	3024-B/8024-B, 3024-C/8024-C
Espagnol	Spanisch	Spanish	Español	3006/8006
Espagnol/améric.	Spanisch/amerik.	Spanish/American	Español/americ.	3034-D/8034-D, 3037-A/8037-A, 3052-D/8052-D, 3052-F/8052-F, 3052-I/8052-I, 3052-K/8052-K, 3052-M/8052-M, 3052-N/8052-N, 3052-O/8052-O, 3052-P/8052-P, 3075-B/8075-B, 3077-C/8077-C, 3092-A/8092-A, 3092-B/8092-B, 3094/8094
Finlandais	Finnisch	Finnish	Finlandés	3049-A/8049-A, 3049-B/8049-B
Français	Französisch	French	Francés	3002-C/8002-C, 3003/8003
Franco/américain	Französisch/amerik.	French/American	Francés/americ.	3044-D/8044-D
Franco/anglais	Französisch/englisch	French/English	Francés/inglés	3041-A/8041-A
Grec	Griechisch	Greek	Griego	3135/8135, 3137/8137
Hébreu	Hebräisch	Hebrew	Hebreo	3061-A/8061-A
Hollandais/français	Holländisch/franz.	Dutch/French	Holandés/francés	8008-D, 3008-F
Hongrois	Ungarisch	Hungarian	Húngaro	3015/8015
Iranien	Persisch	Iranian	Iranio	9143
Islandais	Isländisch	Icelandic	Islandés	3046-A/8046-A
Italien	Italienisch	Italian	Italiano	3048-A/8048-A
Kanamoji	Kanamoji	Kanamoji	Kanamoji	3141-A, 3142
Lithuanien	Litauisch	Lithuanian	Lituano	3029-A/8029-A
Polonais	Polnisch	Polish	Polaco	3087/8087
Polyglotte	Polyglott	Polyglot	Poliglota	**3074-A/8074-A, 3074-B/8074-B, 3074-C/8074-C,** 3003-L/8003-L, 3004-A/8004-A, 3007-D/8007-D, 8008-D, 3008-F, 3017/8017, 3023-B/8023-B, 3024-C/8024-C, 3040-C/8040-C, 3040-D/8040-D, 3040-E/8040-E, 3040-F,/8040-F, 3045-A/8045-A, 3045-C/8045-C, 3049-A/8049-A, 3050/8050, 3052-O/8052-O, 3053, 3065-B/8065-B, 3069-B/8069-B, 3084-B/8084-B, 3087/8087, 3091/8091, 3092-A/8092-A, 3092-B/8092-B, 3099/8099, 3101-K/8101-K, 3132/8132, 3137/8137, 3006/8006
Portugais	Portugiesisch	Portuguese	Portugués	3007-C/8007-C, 3007-D/8007-D, 3040-C/8040-C, 3040-D/8040-D, 3040-E/8040-E, 3040-F/8040-F, 3132/8132, 3138/8138
Quôc Ngu	Quôc Ngu	Quôc Ngu	Quôc Ngu	3069-B/8069-B
Roumain	Rumänisch	Roumanian	Rumano	3017/8017
Russe	Russisch	Russian	Ruso	3066-B/8066-B
Scandinave	Skandinavisch	Scandinavian	Escandinavo	3060-B/8060/B, 3084-B/8084-B
Serbe	Serbisch	Serbian	Servio	3019/8019
Slovaque/allemand	Slovakisch/deutsch	Slovak/German	Eslovaco-alemán	3011-A/8011-A
Tchèque	Tschechisch	Czech	Checo	3011/8011
Turc	Türkisch	Turkish	Turco	3023-B/8023-B
Ukrainien	Ukrainisch	Ukrainian	Ucraniano	3133/8133

« HERMES 3000 / MEDIA 3 / STANDARD 8 »

3001
8001
British Empire

" 2	/ 3	@ 4	£ 5	_ 6	& 7	' 8	(9	) -	¼ ¾	+ =	
Q	W	E	R	T	Y	U	I	O	P	⅛ ⅜	* !
A	S	D	F	G	H	J	K	L	: ;	⅝ ⅞	
Z	X	C	V	B	N	M	? ,	: .	% ½		

3001-A
8001-A
English (Australia)

" 2	% 3	@ 4	£ 5	_ 6	& 7	' 8	(9	) -	¼ ¾	+ =	
Q	W	E	R	T	Y	U	I	O	P	⅛ ⅜	* !
A	S	D	F	G	H	J	K	L	: ;	⅝ ⅞	
Z	X	C	V	B	N	M	? ,	: .	½ /		

3002-C
8002-C
France/Belgique

2 é	3 "	4 '	5 (	6 -	7 è	8 _	9 ç	& à	°)	½ Fr	
A	Z	E	R	T	Y	U	I	O	P	¨ ^	$ £
Q	S	D	F	G	H	J	K	L	M	% ù	
W	X	C	V	B	N	? ,	. ;	/ :	+ =		

3003
8003
Suisse (français)

" 2	ç 3	% 4	& 5	(6	) 7	_ 8	* 9	/ é	¨ ^	½ °	
Q	W	E	R	T	Z	U	I	O	P	ù è	+ Fr
A	S	D	F	G	H	J	K	L	ê '	: à	
Y	X	C	V	B	N	M	? ,	; .	= -		

3003-L
8003-L
Luxembourg

" 2	= 3	% 4	& 5	(6	) 7	_ 8	- 9	/ é	^ `	+ Fr	
Q	W	E	R	T	Z	U	I	O	P	ç ü	* 1/
A	S	D	F	G	H	J	K	L	è ö	à ä	
Y	X	C	V	B	N	M	? ,	; .	: '		

3004-A
8004-A
Schweiz (deutsch)

" 2	* 3	% 4	& 5	(6	) 7	_ 8	' 9	/ é	^ `	ç à	
Q	W	E	R	T	Z	U	I	O	P	§ ü	! è
A	S	D	F	G	H	J	K	L	+ ö	: ä	
Y	X	C	V	B	N	M	? ,	½ .	= -		

« HERMES 3000 / MEDIA 3 / STANDARD 8 »

3006
8006

España

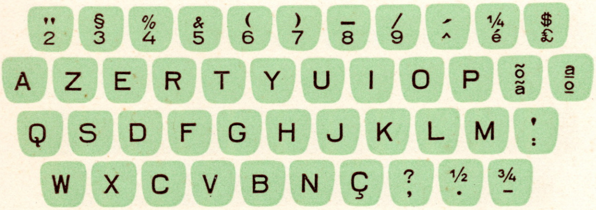

3007-C
8007-C

Colónias portuguesas

3007-D
8007-D

Colónias portuguesas (A. O. P.)

8008-D

Nederland

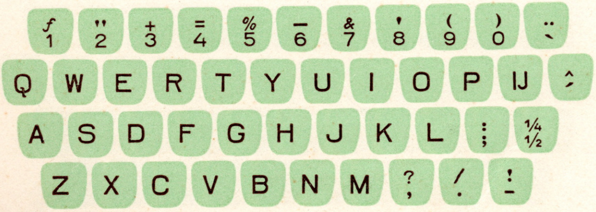

3008-F

Nederland

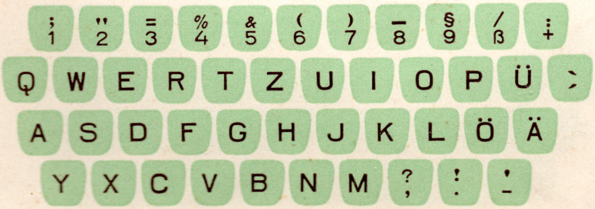

3010-C
8010-C

Deutschland

3010-D
8010-D
Österreich

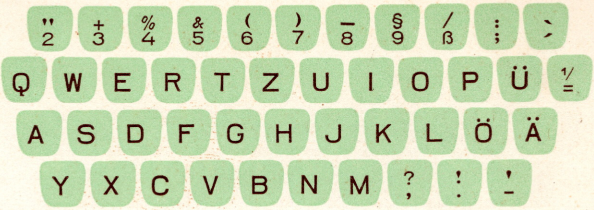

3011
8011
Česko

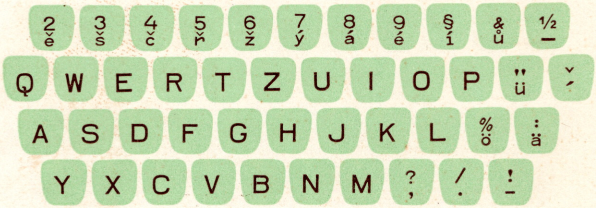

3011-A
8011-A
Slovensko-deutsch

3015
8015
Magyarország

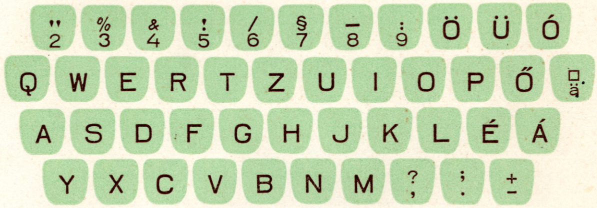

3017
8017
România

3019
8019
Serbe

3020-B
8020-B

Bulgarie

3023-B
8023-B

Türkiye cümhuriyeti

3024-B
8024-B

Danmark I

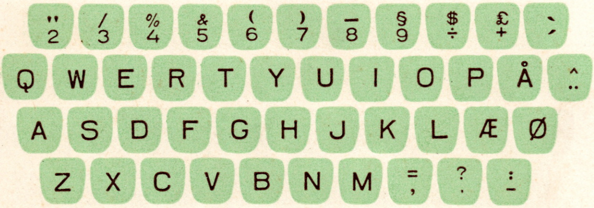

3024-C
8024-C

Danmark II

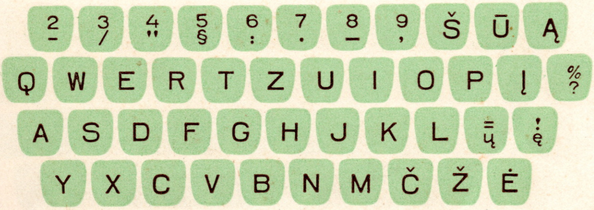

3029-A
8029-A

Lietuva

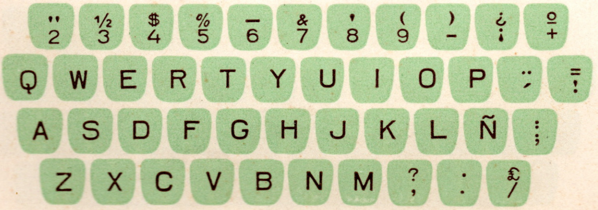

3034-D
8034-D

Chile

3037-A
8037-A

Perú/Ecuador

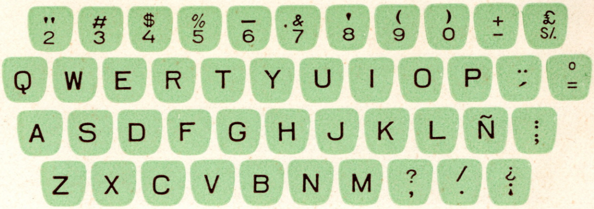

3040-C
8040-C

Brasil

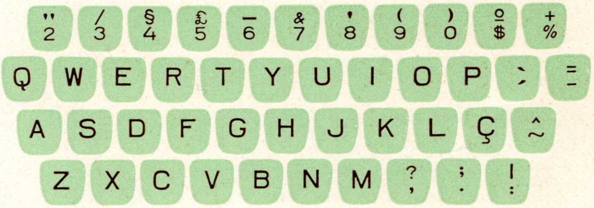

3040-D
8040-D

Colónias portuguesas I

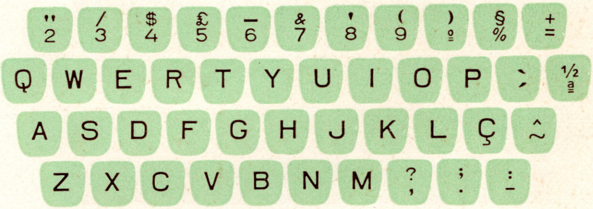

3040-E
8040-E

Colónias portuguesas II

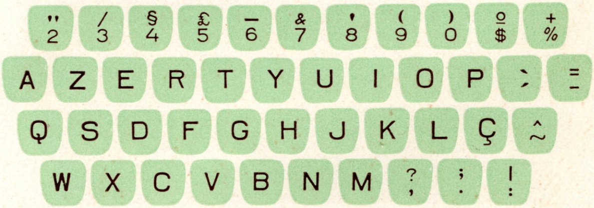

3040-F
8040-F

Colónias portuguesas III

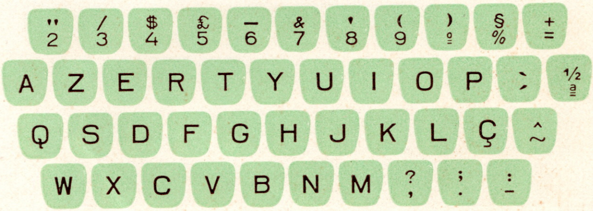

3041-A
8041-A

Franco-égyptien

3043-B
8043-B

U. S. A./Canada

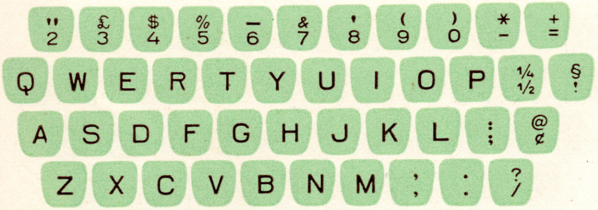

3043-C
8043-C

Singapore

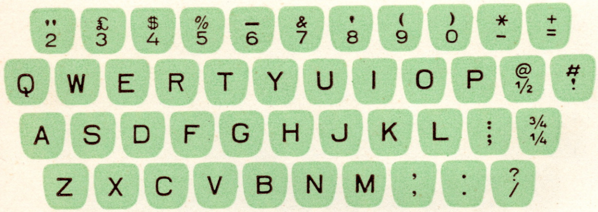

3043-E
8043-E

Hongkong
(Anglo-American)

8043-F

Singapore

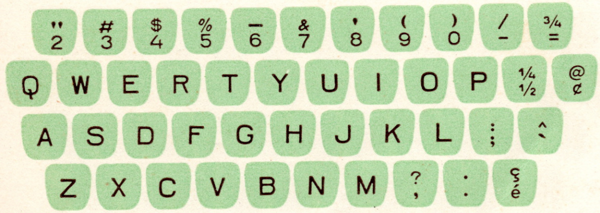

3044-D
8044-D

Canada
(Franco-
américain)

3045-A
8045-A

Indonesian

3045-C
8045-C

Netherlands Guiana

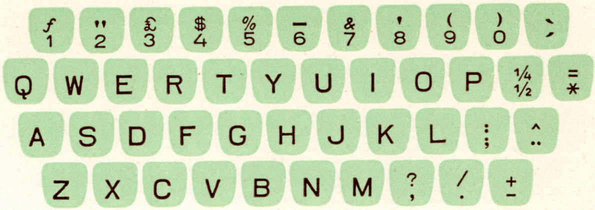

3046-A
8046-A

Iceland

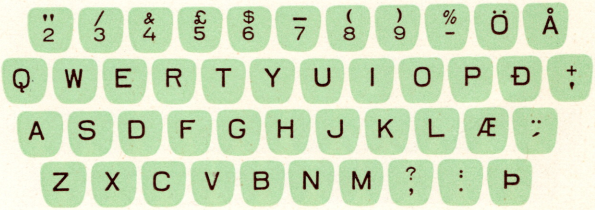

3048-A
8048-A

Italia

3049-A
8049-A

Suomi I

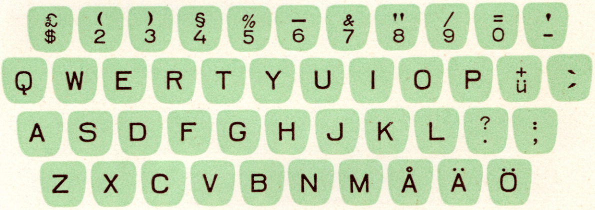

3049-B
8049-B

Suomi II

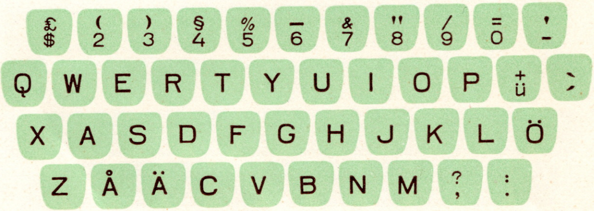

3050
8050

Franco/allemand

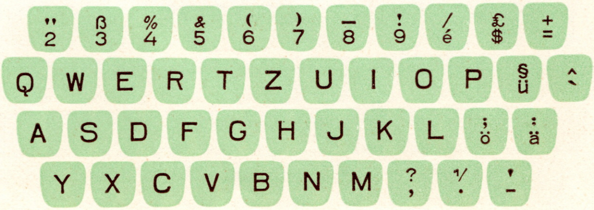

« HERMES 3000 / MEDIA 3 / STANDARD 8 »

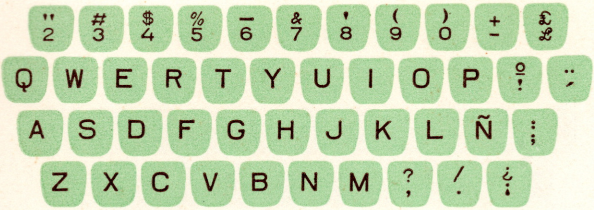

3052-D
8052-D

Honduras

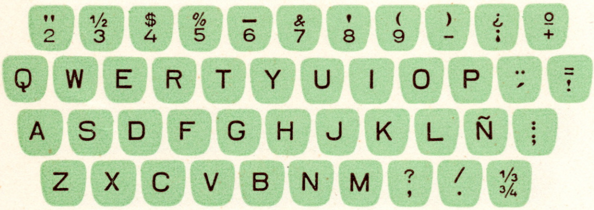

3052-F
8052-F

Rep. Dominicana

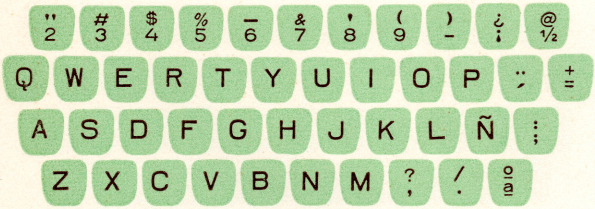

3052-I
8052-I

Cuba

3052-K
8052-K

Nicaragua

3052-M
8052-M

Panama

3052-N
8052-N

Costa-Rica

3052-O
8052-O

México

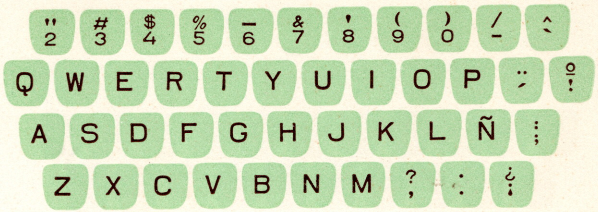

3052-P
8052-P

Puerto Rico

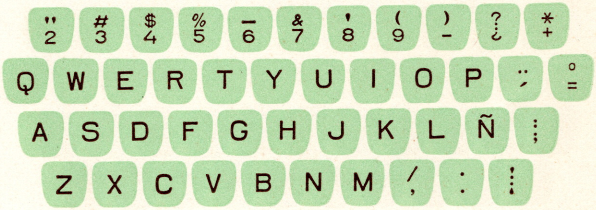

3053

Anglo-français

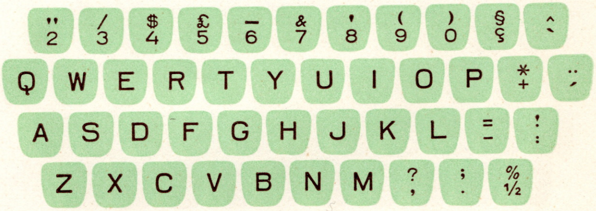

3060-B
8060-B

Norge

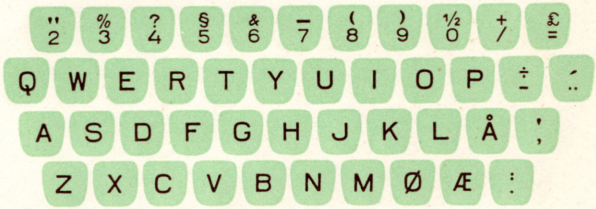

3061-A
8061-A

Israël (hébreu)

3065-B
8065-B

Israël
(Anglo-français)

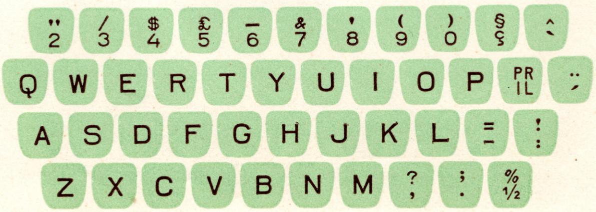

« HERMES 3000 / MEDIA 3 / STANDARD 8 »

3066-B
8066-B

U. R. S. S.

3069-B
8069-B

Viêt-Nam
(Quôc Ngu)

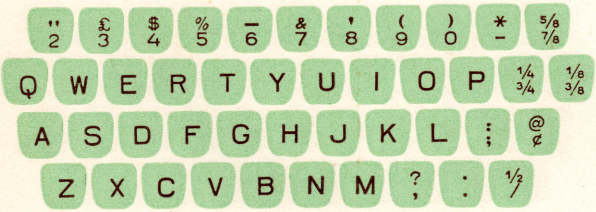

3071
8071

Anglo-American

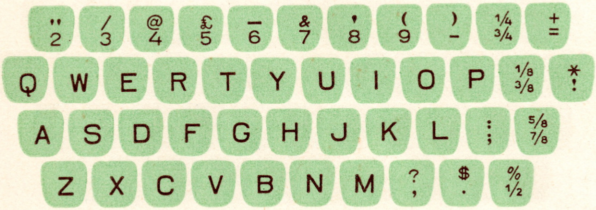

3072
8072

Anglo-American

3073-E
8073-E

Japan

3074-A
8074-A

Polyglotte

EUROPE

3074-B
8074-B

Polyglotte

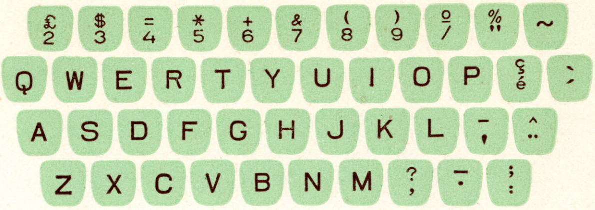

3074-C
8074-C

Polyglotte

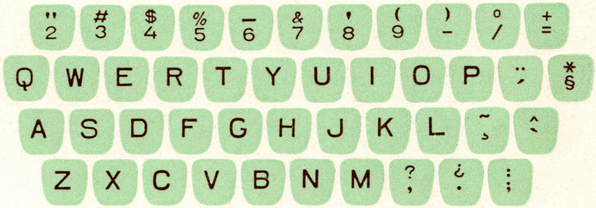

3075-B
8075-B

Philippine Islands

3077-C
8077-C

Colombia

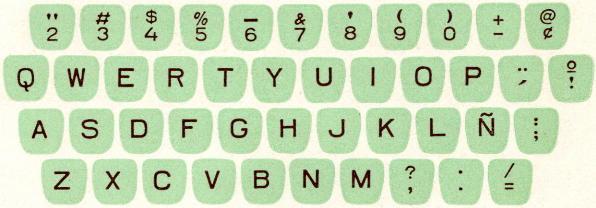

3084-B
8084-B

Sverige

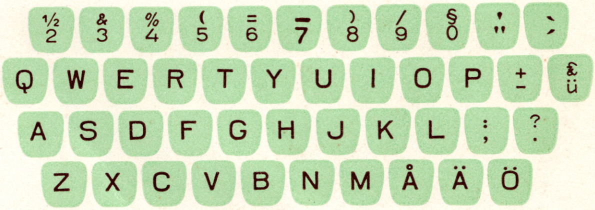

3087
8087

Polsko

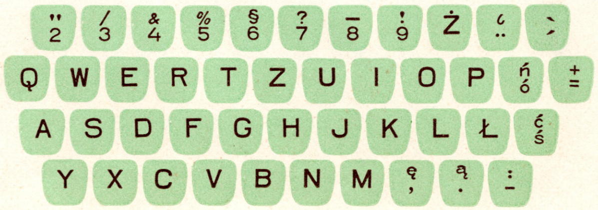

« HERMES 3000 / MEDIA 3 / STANDARD 8 »

3088
8088

India/Pakistan

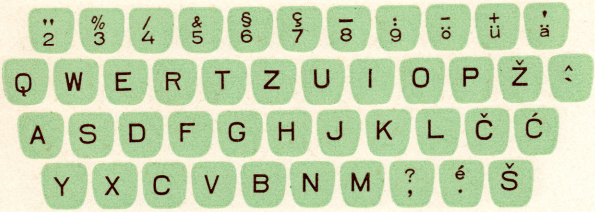

3091
8091

Croate-français

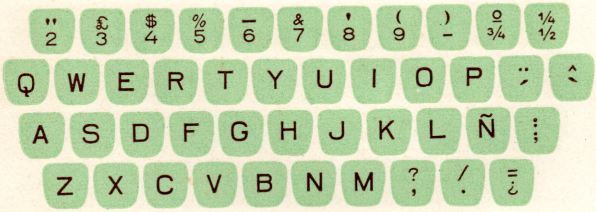

3092-A
8092-A

Argentina

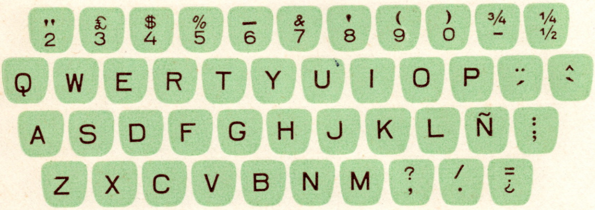

3092-B
8092-B

Uruguay

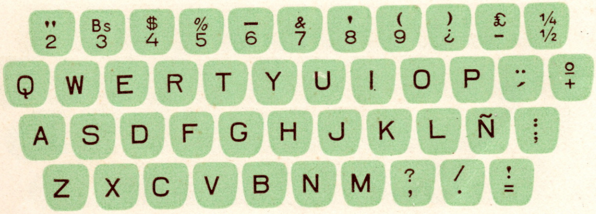

3094
8094

Venezuela

3097-B
8097-B

South Africa

« HERMES 3000 / MEDIA 3 / STANDARD 8 »

3098
8098

Anglo-égyptien

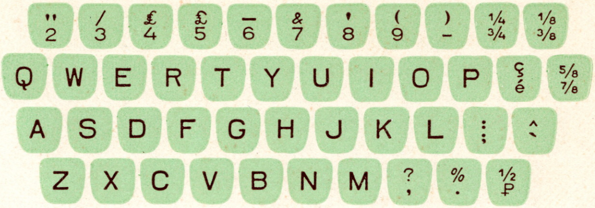

3099
8099

Suisse (Bund)

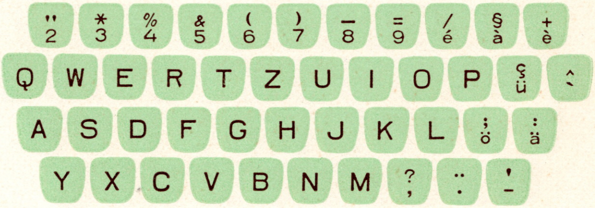

3101-K
8101-K

Japan (deutsch)

3102-K
8102-K

Japon (français)

3132
8132

Portugal

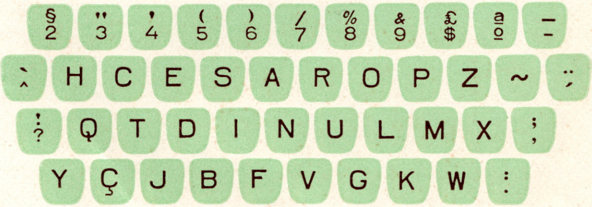

3133
8133

Ukrainien

« HERMES 3000 / MEDIA 3 / STANDARD 8 »

3135
8135

Grec

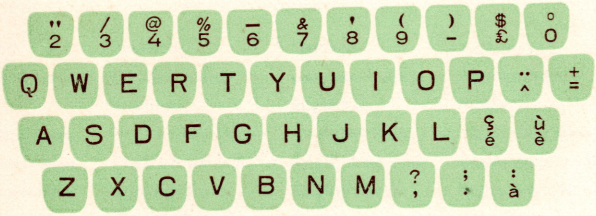

3136
8136

Franco/allemand

3137
8137

Gréco-latin

3138
8138

Timor

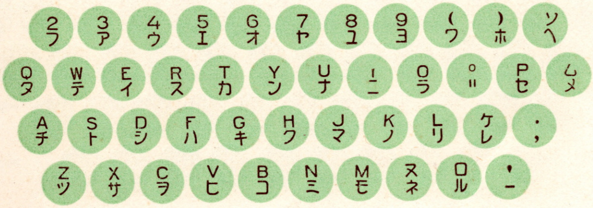

3141-A

Japan
(Kanamoji I)

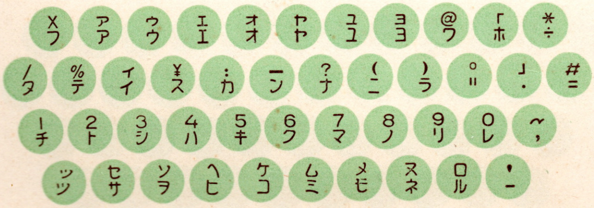

3142

Japan
(Kanamoji II)

« HERMES 3000 / MEDIA 3 / STANDARD 8 »

« HERMES STANDARD 8 »

7140

Arabe

9143

Iran

CLAVIERS TASTATUREN KEYBOARDS TECLADOS

LANGUES	SPRACHEN	LANGUAGES	LENGUAS	Numéros Reference Numbers Nummern Referencias
Allemand	Deutsch	German	Alemán	7056-H, 7056-J
Allemand/français	Deutsch/franz.	German/French	Alemán/francés	7031-L, 7032-B, 7116
Anglais	Englisch	English	Inglés	7043-D, 7043-F
Anglo/afrikaans	Englisch/afrikaans	Anglo/Afrikaans	Inglés/afrikaans	7121-B
Anglo/américain	Englisch/amerik.	Anglo/American	Inglés/americano	7043-J, 7071-F, 7072-B, 7089-A, 7089-B
Anglo/français	Englisch/franz.	Anglo/French	Inglés/francés	7064-A, 7114-B, 7129, 7131, 7131-A
Croate	Kroatisch	Croatian	Croata	7062-C
Danois	Dänisch	Danish	Danés	7120-A
Espagnol	Spanisch	Spanish	Español	7034
Espagnol/améric.	Spanisch/amerik.	Spanish/American	Español/americ.	7076-C, 7078-F, 7078-H, 7078-L, 7078-N, 7081-A, 7083-A, 7083-B, 7133-B, 7134-A, 7138
Finlandais	Finnisch	Finnish	Finlandés	7069-A, 7069-B
Français	Französisch	French	Francés	7031, 7035-C
Franco/américain	Französisch/amerik.	French/American	Francés/americ.	7092-C
Franco/anglais	Französisch/englisch	French/English	Francés/inglés	7106
Grec	Griechisch	Greek	Griego	7128, 7130
Hébreu	Hebräisch	Hebrew	Hebreo	7137
Hollandais/français	Holländisch/franz.	Dutch/French	Holandés/francés	7071-E
Italien	Italienisch	Italian	Italiano	7059-D
Kanamoji	Kanamoji	Kanamoji	Kanamoji	7141, 7142
Polyglotte	Polyglott	Polyglot	Políglota	7031-L, 7032-B, 7034, 7059-D, 7062-C, 7064-A, 7069-A, 7069-B, 7070, 7071-E, 7071-F, 7074-C, 7074-E, 7074-F, 7075-D, 7076-C, 7078-F, 7078-L, 7078-N, 7083-A, 7083-B, 7090-B, 7092-C, 7104-B, 7114-B, 7115-B, 7116, 7117, 7120-A, 7129, 7130
Portugais	Portugiesisch	Portuguese	Portugués	7074-C, 7074-E, 7074-F, 7117
Quôc Ngu	Quôc Ngu	Quôc Ngu	Quôc Ngu	7070
Russe	Russisch	Russian	Ruso	7123-A
Scandinave	Skandinavisch	Scandinavian	Escandinavo	7104-B, 7115-B
Turc	Türkisch	Turkish	Turco	7075-D

« HERMES AMBASSADOR »

7031

Suisse (français)

7031-L

Luxembourg

7032-B

Suisse (allemand)

7034

España

7035-C

France/Belgique

7043-D

British Empire

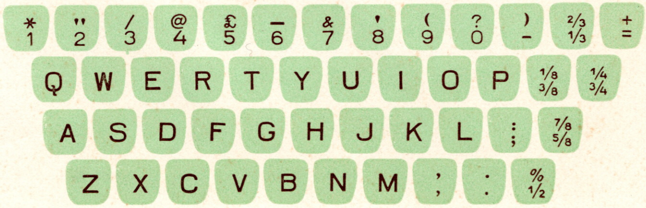

7043-F

Australia I

7043-J

Australia II

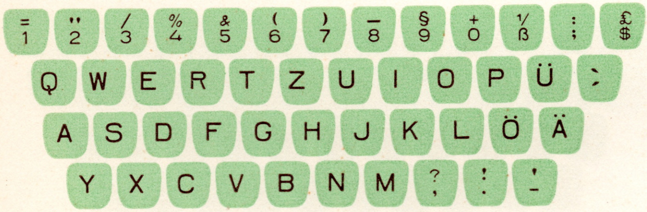

7056-H

Österreich

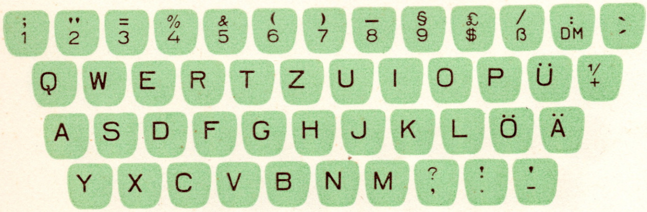

7056-J

Deutschland

7059-D

Italia

7062-C

Latino-croate

« HERMES AMBASSADOR »

7064-A
Anglo-français

+/= //1 "/2 ç/3 @/4 £/5 —/6 &/7 '/8 (/9)/– ¼/¾ `/´

Q W E R T Y U I O P ⅛/⅜ ^/¨

A S D F G H J K L :/; ⅝/⅞

Z X C V B N M ?/, :/. %/½

7069-A
Suomi I

£/1 (/2)/3 §/4 %/5 —/6 &/7 "/8 //9 =/0 '/– $/½ ¼/¾

Q W E R T Y U I O P +/ü `/´

A S D F G H J K L ?/. :/;

Z X C V B N M Å Ä Ö

7069-B
Suomi II

£/1 (/2)/3 §/4 %/5 —/6 &/7 "/8 //9 =/0 '/– $/½ ¼/¾

Q W E R T Y U I O P +/ü `/´

X A S D F G H J K L Ö

Z Å Ä C V B N M ?/; :/.

7070
Viêt-Nam
(Quôc Ngu)

$/ă 2/é 3/" 4/' 5/(6/- 7/: 8/— 9/) %/+ `/´ ¨/. Đ

A Z E R T Y U I O P ^̉/~ ^`/´^

Q S D F G H J K L M ̉/^

W X C V B N ´/, ./; Ư Ơ

7071-E
Nederland

¾/¼ +/1 "/2 £/3 $/4 &/5 (/6)/7 —/8 */9 //0 ½/= ^/`

Q W E R T Y U I O P §/! ¨/´

A S D F G H J K L ;/: %/ƒ

Z X C V B N M ?/; :/. '/_

7071-F
Indonesian

¾/¼ +/1 "/2 £/3 $/4 &/5 (/6)/7 —/8 */9 //0 ^/` ½/=

Q W E R T Y U I O P ;/: ¨/´

A S D F G H J K L Rp/! 1//ƒ

Z X C V B N M ?/; %/. '/_

7072-B

India/Pakistan

7074-C

Brasil

7074-E

Angola I

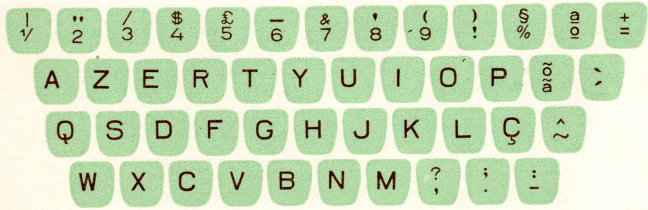

7074-F

Angola II

7075-D

Türkiye cümhuriyeti

7076-C

Perú

7078-F
Venezuela

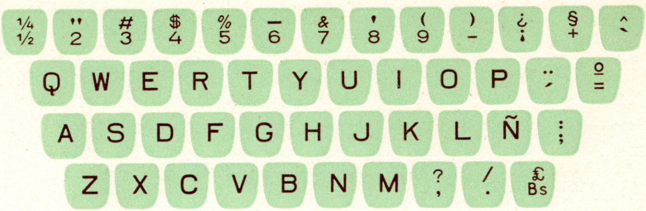

7078-H
Cuba

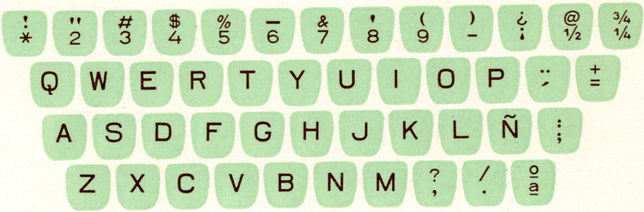

7078-L
Ecuador

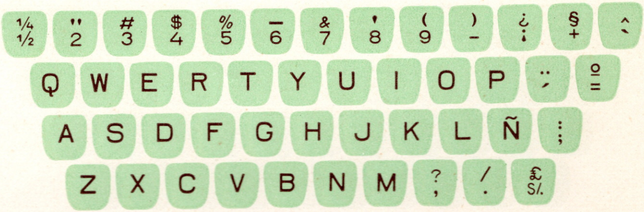

7078-N
México

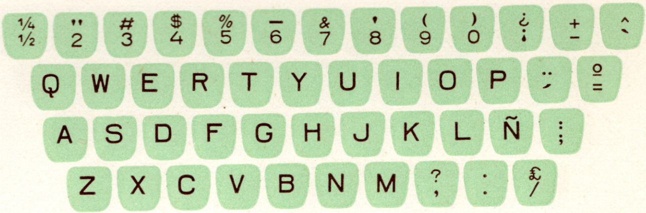

7081-A
Costa-Rica

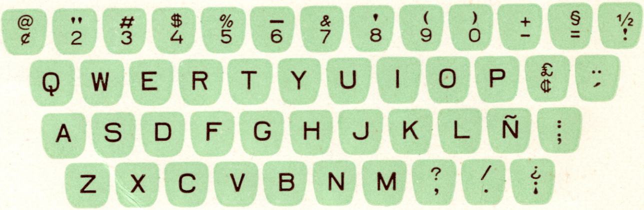

7083-A
Argentina

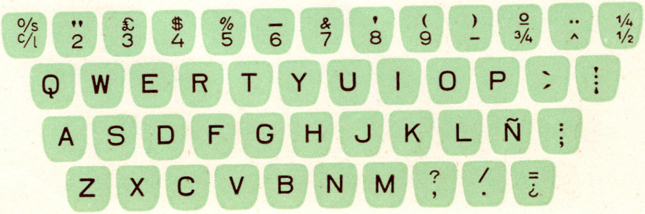

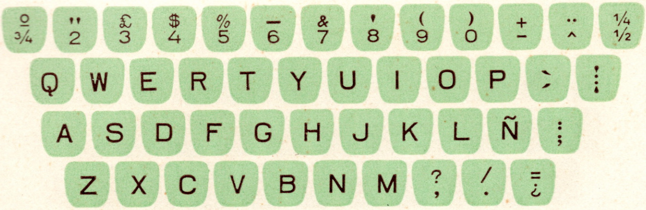

7083-B

Uruguay

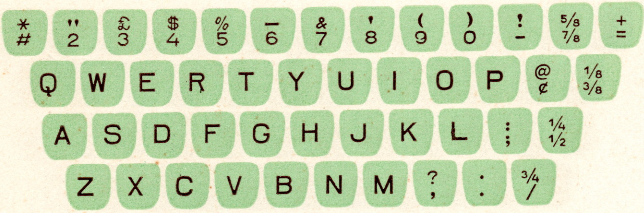

7089-A

Anglo-American (Hongkong I)

7089-B

Anglo-American (Hongkong II)

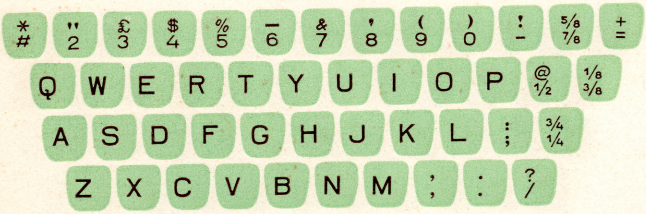

7089-C

Anglo-American (Hongkong III)

7090-B

Japan

7092-C

Canada (Franco-américain)

« HERMES AMBASSADOR »

7104-B

Norge

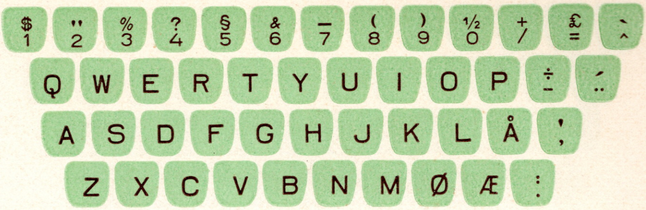

7106

Franco-égyptien

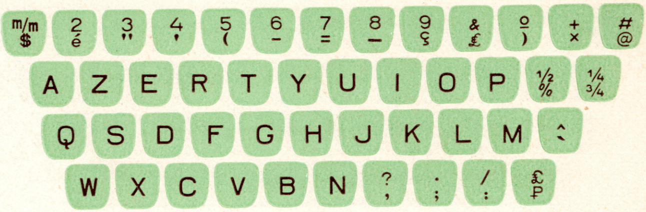

7114-B

Israël (Anglo-français)

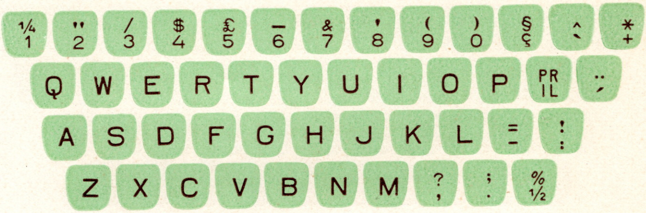

7115-B

Sverige

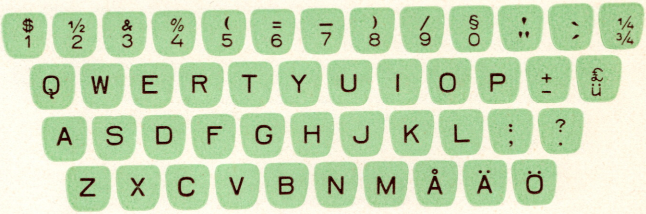

7116

Suisse (Bund)

7117

Portugal

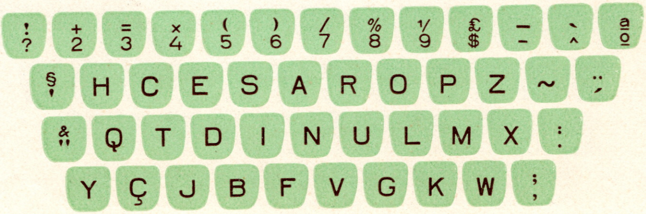

« HERMES AMBASSADOR »

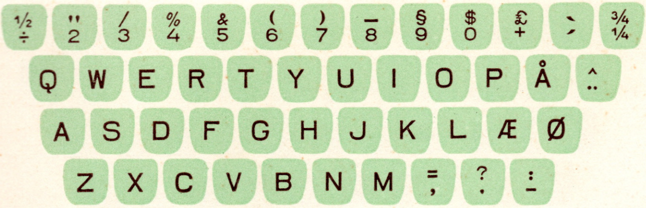

7120-A

Danmark

7121-B

South Africa

7123-A

U. R. S. S.

7126-B

U. S. A./Canada

7128

Grec

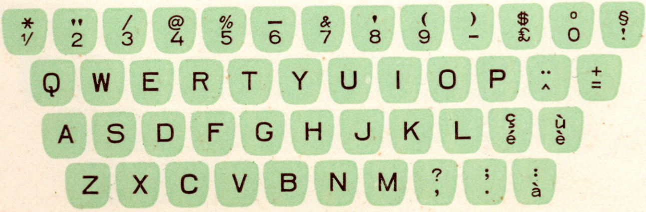

7129

Franco/allemand

« HERMES AMBASSADOR »

7130

Gréco-latin

7131

Anglo-égyptien

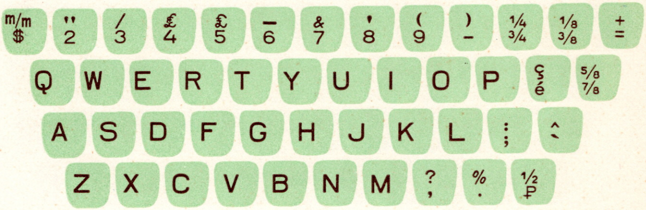

7131-A

Soudan (Anglo-français)

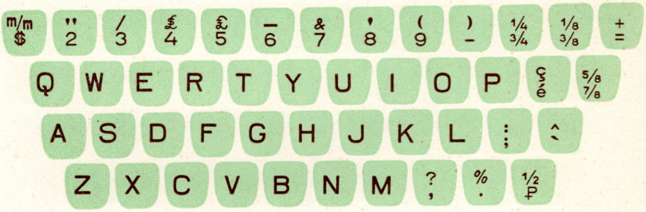

7133-B

El Salvador

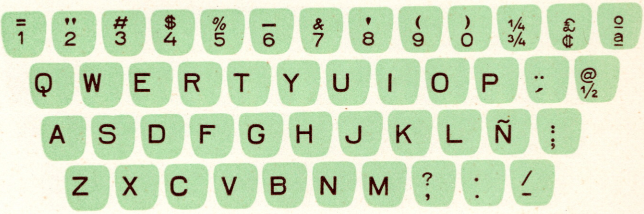

7134-A

Colombia

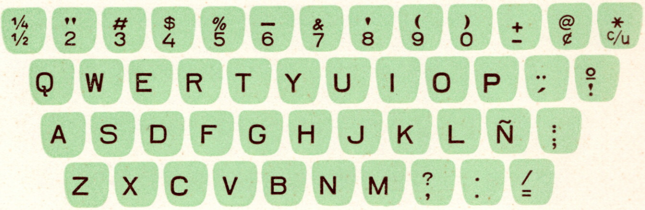

7137

Israël (hébreu)

« HERMES AMBASSADOR »

7138

Puerto Rico

7141

Japan (Kanamoji I)

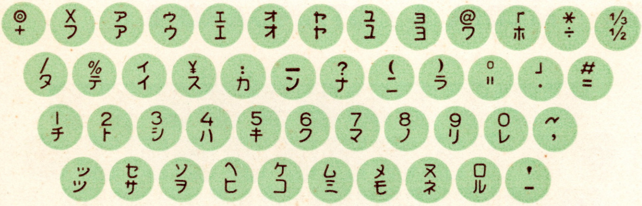

7142

Japan (Kanamoji II)

« HERMES ROCKET »

5541-A

Soudan
(Anglo-français)

« HERMES 3000 / MEDIA 3 / STANDARD 8 »

3098-A
8098-A

Soudan
(Anglo-français)

NOTES - ANMERKUNGEN - NOTAS

Dans les claviers No. :
Bei den Tastaturen Nr. :
In keyboard Nos. :
En los teclados No. :

5540 A	le signe monétaire		est remplacé par		dès le 1.1.1960
3061-A	wird das Währungszeichen	פר.	ab 1.1.1960 durch	אג.	ersetzt
8061-A	the monetary sign		is replaced by		from the 1.1.1960
7137	el signo monetario		es reemplazado por		desde el 1.1.1960

5539-B	le signe monétaire		est remplacé par		dès le 1.1.1960
3065-B	wird das Währungszeichen	PR	ab 1.1.1960 durch	Ag.	ersetzt
8065-B	the monetary sign		is replaced by		from the 1.1.1960
7114-B	el signo monetario		es reemplazado por		desde el 1.1.1960

paillard

Imprimé en Suisse
Printed in Switzerland

No 932